Banovision Technology Co. Ltd

Head Office:

Add: Rm.407, Building F, HCD Science and Technology Industrial Park,

Hai Hui Road, Baoan Center District, SZ. China.

Tel: 86-755-82598690 Fax: 86-755-27921619

Factory:

Add: 5F-6F, Building C, Xuxinda Industrial park, Ji Hua An Road, Longgang District, Shenzhen, China

E-mail: info@banovision.com

Web: www.banovision.com www.banofamily.com

Professional Security System

Smart Home System

SMART SECURITY PRODUCT

Banovision

-Secure
-Efficient
-Profitable

Professional Series
- HD IP Cameras
- 4 in 1(TVI/CVI/AHD/CVBS)Cameras
- XVR/NVR

Special Series
- Explosion-proof Camera
- Anti-Corrision proof Camera

Smart Home Series
- Battery Video Doorbell
- HD Wi-fi IP Camera
- Wi-fi LCD NVR Kit

Banovision

COMPANY PROFILE

Banovision Technology Co., Ltd is established on April, 2008 in ShenZhen, China.
Banovison R&D team is dedicated to innovating new technologies to make sure our products always are state-of-the-art.
Banovision offers OEM & ODM. Our main products include HD(CVI/AHD/TVI)Camera, Smart IP System, DVRs, NVRs, Special Explosion-Proof Camera, Anti-Corrosion Camera and Smart Home System.
All Banovision products are certified by CE, FCC, ROHS etc. and have won good reputation within customers throughout the world.
We have 2 brands: Banovision / Banofamily.
Banovision is for professional Surveillance System.
Banofamily is for DIY Smart Home System.
You are greatly welcomed to join us as a Agent/Distributor, please contact our Sales for loads of advantages.
With Banovision, enjoy your safer and smarter life.

THE PRODUCTION PROCESS

CONTENTS

HD IP Camera

HQ Series
(4K/6MP/5MP Starlight /Motorized/WDR HD IP Camera)
SV Series
(2MP/3MP/4MP/5MP HD IP Camera)
EC Series
(1.3MP/2.0MP HD IP Camera)

NVR

HQ series(4K/5MP/3MP/2MP)4-32CH
EC series(2MP/1.3MP)4-16CH

HD TVI/CVI/AHD Camera

HQ Series
(2MP/4MP/5MP Starlight/Motorized/ WDR HD Camera)
SV Series
(1.0MP/1.3MP/2.0MP HD Camera)
EC Series
(1.0MP/1.3MP/2.0MP HD Camera)

XVR

HQ series(5MP/3MP/2MP)4-16CH
EC series(2MP/1.3MP)4-16CH

Special Camera

Explosion Proof
Anti-Corrosion proof
Recorder
Accessories

Smart Home Product

Battery Video Doorbell
HD Wi-fi IP Camera
Wi-fi LCD NVR Kit

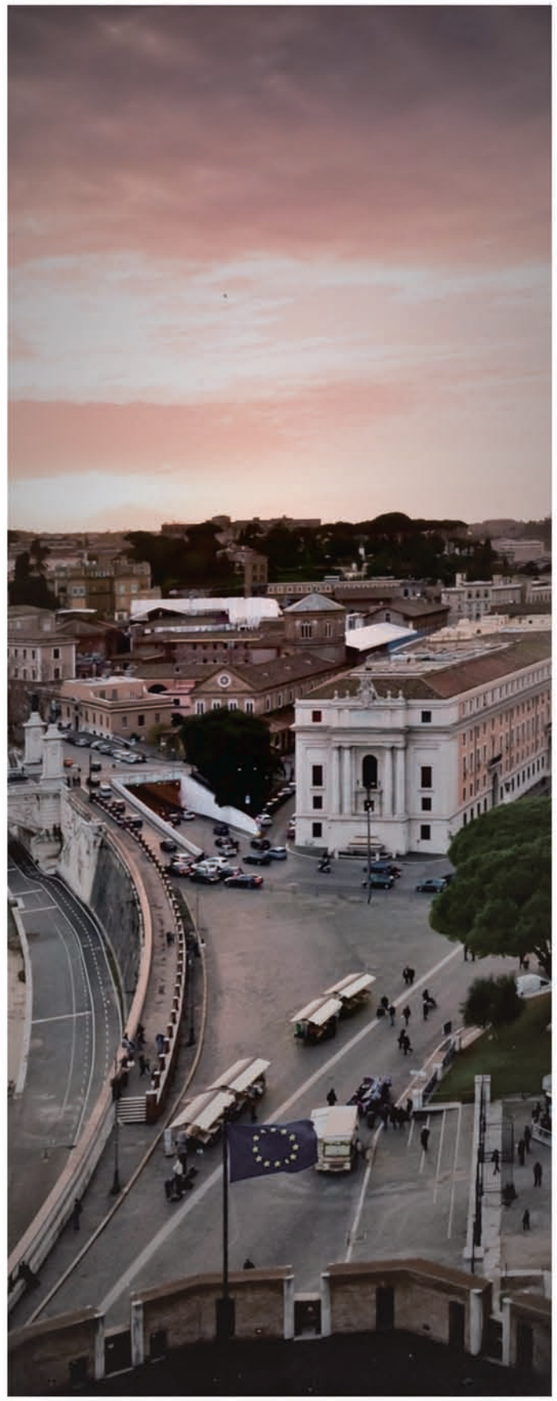

HQ Series

▪ Super 4K 8MP HD IP Camera

Banovision provides specialized HD Cameras for parking lots in order to automatically track and respond to abnormal behaviors instantly, when situations such as accidents or burglaries arise, HD Video provides detailed evidence to confirm facts and alert authorities in time.

▪ 4K

4 K enabled cameras provide clear details of the entire parking lot area. Bullet and Dome Cameras can link up to track suspicious targets from any angle.

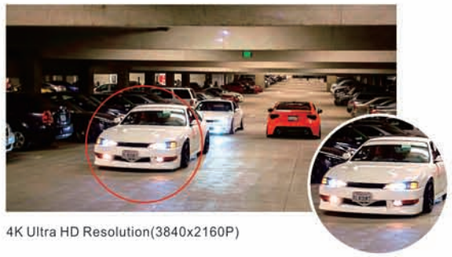

4K Ultra HD Resolution(3840x2160P)

HD Resolution(1980x1080P)

PRODUCT SELECTION

BA-ND24A80W

- 1/2.5" SONY CMOS Sensor, 4K Megapixel
- H.265 & H.264 Dual-stream encoding
- 25/30fps@4K(3840*2160),25/30fps@3Mp(2304*1296)
- Multiple network monitorning: Web viewer, CMS, Mobile Viewing.
- Max. IR Array LEDs Length 35m
- 2.8-12mm Varifocal Lens
- IP66, IK10,PoE, Onvif

BA-NW20A80

- 1/2.5" SONY CMOS Sensor, 4K Megapixel
- H.265 & H.264 Dual-stream encoding
- 25/30fps@4K(3840*2160),25/30fps@3Mp(2304*1296)
- Multiple network monitorning: Web viewer, CMS, Mobile Viewing.
- Max. IR Array LEDs Length 40m
- 2.8-12mm Varifocal Lens
- IP66,PoE Optional, Onvif

BA-NW3A80

- 1/2.5" SONY CMOS Sensor, 4K Megapixel
- H.265 & H.264 Dual-stream encoding
- 25/30fps@4K(3840*2160),25/30fps@3Mp(2304*1296)
- Multiple network monitorning: Web viewer, CMS, Mobile Viewing.
- Max. IR Array LEDs Length 70m
- 2.8-12mm Varifocal Lens
- IP66, PoE Optional,Onvif

BA-ND24A60W

- 1/2.9" SONY CMOS Sensor,6Megapixel
- H.265 & H.264 Dual-stream encoding
- 25/30fps@6MP(3072*2048),25/30fps@3Mp(2304*1296)
- Multiple network monitorning: Web viewer, CMS, Mobile Viewing.
- Max. IR Array LEDs Length 35m
- 2.8-12mm Varifocal Lens
- IP66, IK10,PoE, Onvif

BA-NW20A60

- 1/2.9" SONY CMOS Sensor,6Megapixel
- H.265 & H.264 Dual-stream encoding
- 25/30fps@6MP(3072*2048),25/30fps@3Mp(2304*1296)
- Multiple network monitorning: Web viewer, CMS, Mobile Viewing.
- Max. IR Array LEDs Length 40m
- 2.8-12mm Varifocal Lens
- IP66, PoE Optional,Onvif

BA-NW3A60

- 1/2.9" SONY CMOS Sensor,6Megapixel
- H.265 & H.264 Dual-stream encoding
- 25/30fps@6MP(3072*2048),25/30fps@3Mp(2304*1296)
- Multiple network monitorning: Web viewer, CMS, Mobile Viewing.
- Max. IR Array LEDs Length 70m
- 2.8-12mm Varifocal Lens
- IP66, PoE Optional, Onvif

COMING SOON ..

STARLIGHT 5MEGAPIXEL IP CAMERA

HQ Series

Banovison 5Megapixel Starlight Technology provide detail 24-hour video surveillance under all light conditions, day or night, reducing risk of theft.

▪ Conventional Camera VS. Starlight Camera

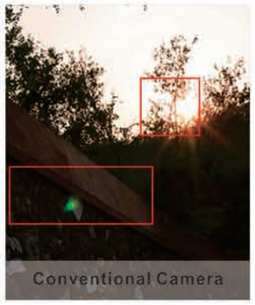

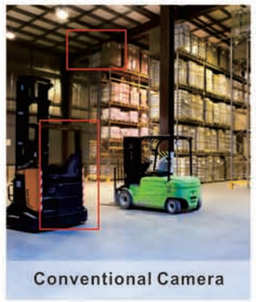

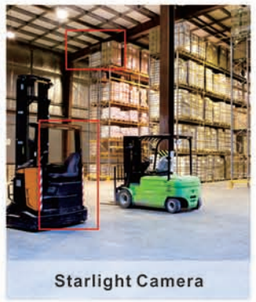

PRODUCT SELECTION

BA-NW3850S

- 1/2.5" SONY CMOS Sensor, 5 Megapixel
- H.265 & H.264 Dual-stream encoding
- 20fps@5M(2592*1944),25/30fps@3Mp(2304*1296)
- Multiple network monitorning: Web viewer, CMS, Mobile Viewing.
- No IR LEDs
- 4mm Lens
- IP66, PoE Optional,Onvif

BA-NW3950S-V

- 1/2.5" SONY CMOS Sensor, 5 Megapixel
- H.265 & H.264 Dual-stream encoding
- 20fps@5M(2592*1944),25/30fps@3Mp(2304*1296)
- Multiple network monitorning: Web viewer, CMS, Mobile Viewing.
- No IR LEDs
- 2.7-13.5mm Varifocal Lens
- IP66, PoE Optional,Onvif

BA-ND3050S-V

- 1/2.5" CMOS Sensor, 5 Megapixel
- H.265 & H.264 Dual-stream encoding
- 20fps@5M(2592*1944),25/30fps@3Mp(2304*1296)
- Multiple network monitorning: Web viewer, CMS, Mobile Viewing.
- No IR LEDs
- 2.7-13.5mm Varifocal Lens
- IP65, PoE Optional,Onvif

BA-NW3820S

- 1/2.8" SONY CMOS Sensor, 2 Megapixel
- H.265 & H.264 Dual-stream encoding
- 25/30fps@2MP(1920*1080)
- Multiple network monitorning: Web viewer, CMS, Mobile Viewing.
- No IR LEDs
- 3.6mm Lens
- IP66, PoE Optional,Onvif

BA-NW3920S-V

- 1/2.8" SONY CMOS Sensor, 2 Megapixel
- H.265 & H.264 Dual-stream encoding
- 25/30fps@2MP(1920*1080)
- Multiple network monitorning: Web viewer, CMS, Mobile Viewing.
- No IR LEDs
- 2.7-13.5mm Varifocal Lens
- IP66, PoE Optional,Onvif

BA-ND3020S-V

- 1/2.8" CMOS Sensor, 2 Megapixel
- H.265 & H.264 Dual-stream encoding
- 25/30fps@2MP(1920*1080)
- Multiple network monitorning: Web viewer, CMS, Mobile Viewing.
- No IR LEDs
- 2.7-13.5mm Varifocal Lens
- IP66, PoE Optional,Onvif

HQ SERIES

Multifunction megapixel IP Camera

PRODUCT SELECTION

BA-ND24A20W-FD
1/2.8" SONY CMOS Sensor,2Megapixel
H.265 & H.264 Dual-stream encoding
25/30fps@2MP(1920*1080)
Multiple network monitorning: Web viewer, CMS, Mobile Viewing.
Max. IR Array LEDs Length 35m
2.8-12mm Varifocal Lens
Alarm, Audio, WDR , SD Card Optional
IP66, IK10,PoE, Onvif

BA-ND24A20W-FM
1/2.8" SONY CMOS Sensor,2Megapixel
H.265 & H.264 Dual-stream encoding
25/30fps@2MP(1920*1080)
Multiple network monitorning: Web viewer, CMS, Mobile Viewing.
Max. IR Array LEDs Length 35m
2.8-12mm Motorized Lens
Alarm, Audio, SD Card Optional
IP66, IK10, PoE, Onvif

BA-ND24A50W-F
1/2.9" SONY CMOS Sensor,5Megapixel
H.265 & H.264 Dual-stream encoding
25fps@4MP(2592*1520),18fps@5MP(2592x1944)
Multiple network monitorning: Web viewer, CMS, Mobile Viewing.
Max. IR Array LEDs Length 35m
2.7-13.5mm Varifocal Lens
Alarm, Audio, SD Card Optional
IP66, IK10,PoE, Onvif

BA-NW24A20-FD
1/2.8" SONY CMOS Sensor,2Megapixel
H.265 & H.264 Dual-stream encoding
25/30fps@2MP(1920*1080)
Multiple network monitorning: Web viewer, CMS, Mobile Viewing.
Max. IR Array LEDs Length 35m
2.8-12mm Varifocal Lens
Alarm, Audio, WDR , SD Card Optional
IP66, PoE Optional, Onvif

BA-NW20A20W-FM
1/2.8" SONY CMOS Sensor,2Megapixel
H.265 & H.264 Dual-stream encoding
25/30fps@2MP(1920*1080)
Multiple network monitorning: Web viewer, CMS, Mobile Viewing.
Max. IR Array LEDs Length 40m
2.8-12mm Motorized Lens
Alarm, Audio, SD Card Optional
Metal IP66, PoE Optional, Onvif

BA-NW24A50-F
1/2.9" SONY CMOS Sensor,5Megapixel
H.265 & H.264 Dual-stream encoding
25fps@4MP(2592*1520),18fps@5MP(2592x1944)
Multiple network monitorning: Web viewer, CMS, Mobile Viewing.
Max. IR Array LEDs Length 35m
2.7-13.5mm Varifocal Lens
Alarm, Audio, SD Card Optional
IP66, IK10, PoE Optional, Onvif

BA-NW3A20-FD
1/2.8" SONY CMOS Sensor,2Megapixel
H.265 & H.264 Dual-stream encoding
25/30fps@2MP(1920*1080)
Multiple network monitorning: Web viewer, CMS, Mobile Viewing.
Max. IR Array LEDs Length 70m
2.8-12mm Varifocal Lens
Alarm, Audio, WDR , SD Card Optional
IP66, PoE Optional, Onvif

BA-NW3A20W-FM
1/2.8" SONY CMOS Sensor,2Megapixel
H.265 & H.264 Dual-stream encoding
25/30fps@2MP(1920*1080)
Multiple network monitorning: Web viewer, CMS, Mobile Viewing.
Max. IR Array LEDs Length 70m
2.8-12mm Motorized Lens
Alarm, Audio, SD Card Optional
Metal IP66, PoE Optional, Onvif

BA-NW3A50-F
1/2.9" SONY CMOS Sensor,5Megapixel
H.265 & H.264 Dual-stream encoding
25fps@4MP(2592*1520),18fps@5MP(2592x1944)
Multiple network monitorning: Web viewer, CMS, Mobile Viewing.
Max. IR Array LEDs Length 70m
2.7-13.5mm Varifocal Lens
Alarm, Audio, SD Card Optional
IP66, IK10, PoE Optional, Onvif

WDR IP Camera

Banovision WDR Series IP Camera support true 120dB Wide Dynamic range for crystal clear image quality even in high contract or backlight environments. Clearly monitors store entrances at all times.

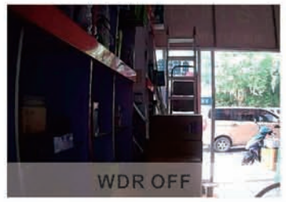

PRODUCT SELECTION

BA-ND18A20-D
1/2.8" SONY CMOS Sensor,WDR 2Megapixel
H.265 & H.264 Dual-stream encoding
25/30fps@2MP(1920*1080)
Multiple network monitorning: Web viewer,CMS, Mobile Viewing.
Max. IR Array LEDs Length 25m
3.6mm Lens
Plastic IP65,Inner Metal Housing,PoE Optional,Onvif

BA-ND18A20-DV
1/2.8" SONY CMOS Sensor,WDR 2Megapixel
H.265 & H.264 Dual-stream encoding
25/30fps@2MP(1920*1080)
Multiple network monitorning: Web viewer,CMS, Mobile Viewing.
Max. IR Array LEDs Length 25m
2.8-12mm Varifocal Lens
Plastic IP65,Inner Metal Housing, PoE Optional,Onvif

BA-NS12A20-D
1/2.8" SONY CMOS Sensor,WDR 2Megapixel
H.265 & H.264 Dual-stream encoding
25/30fps@2MP(1920*1080)
Multiple network monitorning: Web viewer,CMS, Mobile Viewing.
Max. IR LEDs Length 10m
3.7mm Lens
Plastic IP65,PoE Optional,Onvif

BA-ND10A20W-D
1/2.8" SONY CMOS Sensor,WDR 2Megapixel
H.265 & H.264 Dual-stream encoding
25/30fps@2MP(1920*1080)
Multiple network monitorning: Web viewer,CMS, Mobile Viewing.
Max. IR Array LEDs Length 15m
3.6mm Lens
IP66, IK10,PoE Optional,Onvif

BA-ND18A20W-D
1/2.8" SONY CMOS Sensor,WDR 2Megapixel
H.265 & H.264 Dual-stream encoding
25/30fps@2MP(1920*1080)
Multiple network monitorning: Web viewer,CMS, Mobile Viewing.
Max. IR Array LEDs Length 25m
2.8-12mm Varifocal Lens
IP66, IK10, PoE Optional, Onvif

BA-ND24A20W-D
1/2.8" SONY CMOS Sensor,WDR 2Megapixel
H.265 & H.264 Dual-stream encoding
25/30fps@2MP(1920*1080)
Multiple network monitorning: Web viewer,CMS, Mobile Viewing.
Max. IR Array LEDs Length 35m
2.8-12mm Varifocal Lens
IP66, IK10, PoE, Onvif

BA-NW12A20-D
1/2.8" SONY CMOS Sensor,WDR 2Megapixel
H.265 & H.264 Dual-stream encoding
25/30fps@2MP(1920*1080)
Multiple network monitorning: Web viewer,CMS, Mobile Viewing.
Max. IR Array LEDs Length 20m
3.6mm Lens
IP66, PoE Optional, Onvif

BA-NW20A20-D
1/2.8" SONY CMOS Sensor,WDR 2Megapixel
H.265 & H.264 Dual-stream encoding
25/30fps@2MP(1920*1080)
Multiple network monitorning: Web viewer,CMS, Mobile Viewing.
Max. IR Array LEDs Length 40m
2.8-12mm Varifocal Lens
IP66, PoE Optional, Onvif

BA-NW3A20-D
1/2.8" SONY CMOS Sensor,WDR 2Megapixel
H.265 & H.264 Dual-stream encoding
25/30fps@2MP(1920*1080)
Multiple network monitorning: Web viewer,CMS, Mobile Viewing.
Max. IR Array LEDs Length 70m
2.8-12mm Varifocal Lens
IP66, PoE Optional, Onvif

Megapixel Motorized HD IP Camera 2MP /4MP /5MP

HQ SERIES

PRODUCT SELECTION

BA-ND24A20W-M
1/2.9" SONY CMOS Sensor,2Megapixel
H.265 & H.264 Dual-stream encoding
25/30fps@2MP(1920*1080)
Multiple network monitorning: Web viewer,
CMS, Mobile Viewing.
Max. IR Array LEDs Length 35m
2.8-12mm Motorized Lens
IP66, IK10, PoE, Onvif

BA-ND24A40W-M
1/3" OV CMOS Sensor,4Megapixel
H.265 & H.264 Dual-stream encoding
25/30fps@2 MP(1920x1080), 25fps@3 MP(2048*1536),
20fps@4 MP(2560*1440)
Multiple network monitorning: Web viewer,
CMS, Mobile Viewing.
Max. IR Array LEDs Length 35m
5MP 2.8-12mm Motorized Lens
IP66, IK10, PoE, Onvif

BA-ND24A50W-M
1/2.9" SONY CMOS Sensor,5Megapixel
H.265 & H.264 Dual-stream encoding
25fps@4MP(2592*1520),18fps@5MP(2592x1944)
Multiple network monitorning: Web viewer,
CMS, Mobile Viewing.
Max. IR Array LEDs Length 35m
5MP2.7-13.5mm Motorized Lens
IP66, IK10, PoE, Onvif

BA-NW20A20-M
1/2.9" SONY CMOS Sensor,2Megapixel
H.265 & H.264 Dual-stream encoding
25/30fps@2MP(1920*1080)
Multiple network monitorning: Web viewer,
CMS, Mobile Viewing.
Max. IR Array LEDs Length 40m
2.8-12mm Motorized Lens
Metal IP66, PoE Optional , Onvif

BA-NW20A40W-M
1/3" OV CMOS Sensor,4Megapixel
H.265 & H.264 Dual-stream encoding
25/30fps@2 MP(1920x1080), 25fps@3 MP(2048*1536),
20fps@4 MP(2560*1440)
Multiple network monitorning: Web viewer,
CMS, Mobile Viewing.
Max. IR Array LEDs Length 40m
5MP 2.8-12mm Motorized Lens
Metal IP66, PoE Optional, Onvif

BA-ND20A50W-M
1/2.9" SONY CMOS Sensor,5Megapixel
H.265 & H.264 Dual-stream encoding
25fps@4MP(2592*1520),18fps@5MP(2592x1944)
Multiple network monitorning: Web viewer,
CMS, Mobile Viewing.
Max. IR Array LEDs Length 40m
5MP2.7-13.5mm Motorized Lens
Metal IP66, PoE Optional, Onvif

BA-NW3A20-M
1/2.9" SONY CMOS Sensor,2Megapixel
H.265 & H.264 Dual-stream encoding
25/30fps@2MP(1920*1080)
Multiple network monitorning: Web viewer,CMS,Mobile Viewing.
Max. IR Array LEDs Length 70m
2.8-12mm Motorized Lens
Metal IP66, PoE Optional,Onvif

BA-NW3A40W-M
1/3" OV CMOS Sensor,4Megapixel
H.265 & H.264 Dual-stream encoding
25/30fps@2 MP(1920x1080), 25fps@3 MP(2048*1536), 20fps@4 MP(2560*1440)
Multiple network monitorning: Web viewer,CMS,Mobile Viewing.
Max. IR Array LEDs Length 70m
5MP 2.8-12mm Motorized Lens
Metal IP66, PoE Optional,Onvif

BA-NW3A50W-M
1/2.9" SONY CMOS Sensor,5Megapixel
H.265 & H.264 Dual-stream encoding
25fps@4MP(2592*1520),18fps@5MP(2592x1944)
Multiple network monitorning: Web viewer,CMS,Mobile Viewing.
Max. IR Array LEDs Length 70m
5MP2.7-13.5mm Motorized Lens
Metal IP66, PoE Optional,Onvif

2Megapixel, 5Megpaixel

SV SEREIS

PRODUCT SELECTION

BA-ND12A20EP
1/2.9" SONY CMOS Sensor,2Megapixel
H.265 & H.264 Dual-stream encoding
20fps@2MP(1920*1080)
Multiple network monitorning: Web viewer,CMS,Mobile Viewing.
Max. IR Array LEDs Length 15m
3.6mm Lens
Plastic IP65, POE external,Onvif

BA-ND12A20P
1/2.9" SONY CMOS Sensor,2Megapixel
H.265 & H.264 Dual-stream encoding
25/30fps@2MP(1920*1080)
Multiple network monitorning: Web viewer,CMS,Mobile Viewing.
Max. IR Array LEDs Length 15m
3.6mm Lens
Plastic IP65, POE external,Onvif

BA-ND12A50EP
1/3" OV CMOS Sensor,5Megapixel
H.265 & H.264 Dual-stream encoding
25fps@4MP(2592*1520),15fps@5MP(2592x1944),
25/30fps@2 MP(1920x1080), 25/30fps@3 MP(2048*1520),
Multiple network monitorning: Web viewer,
CMS, Mobile Viewing.
Max. IR Array LEDs Length 15m
3.6mm Lens
Plastic IP65, POE external,Onvif

BA-ND18A20E
1/2.9" SONY CMOS Sensor,2Megapixel
H.265 & H.264 Dual-stream encoding
20fps@2MP(1920*1080)
Multiple network monitorning: Web viewer,
CMS, Mobile Viewing.
Max. IR Array LEDs Length 25m
3.6mm Lens
Plastic IP65, Inner Metal Housing,
PoE Optional, Onvif

BA-ND18A20
1/2.9" SONY CMOS Sensor,2Megapixel
H.265 & H.264 Dual-stream encoding
25/30fps@2MP(1920*1080)
Multiple network monitorning: Web viewer,
CMS, Mobile Viewing.
Max. IR Array LEDs Length 25m
3.6mm Lens
Plastic IP65, Inner Metal Housing,
PoE Optional, Onvif

BA-ND18A50E
1/3" OV CMOS Sensor,5Megapixel
H.265 & H.264 Dual-stream encoding
25fps@4MP(2592*1520),15fps@5MP(2592x1944),
25/30fps@2 MP(1920x1080), 25/30fps@3 MP(2048*1520),
Multiple network monitorning: Web viewer,
CMS, Mobile Viewing.
Max. IR Array LEDs Length 25m
3.6mm Lens
Plastic IP65, Inner Metal Housing,
PoE Optional, Onvif

BA-ND18A20E-V
1/2.9" SONY CMOS Sensor,2Megapixel
H.265 & H.264 Dual-stream encoding
20fps@2MP(1920*1080)
Multiple network monitorning: Web viewer,
CMS, Mobile Viewing.
Max. IR Array LEDs Length 25m
2.8-12mm Varifocal Lens
Plastic IP65, Inner Metal Housing,
PoE Optional, Onvif

BA-ND18A20-V
1/2.9" SONY CMOS Sensor,2Megapixel
H.265 & H.264 Dual-stream encoding
25/30fps@2MP(1920*1080)
Multiple network monitorning: Web viewer,
CMS, Mobile Viewing.
Max. IR Array LEDs Length 25m
2.8-12mm Varifocal Lens
Plastic IP65, Inner Metal Housing,
PoE Optional, Onvif

BA-ND18A50E-V
1/3" OV CMOS Sensor,5Megapixel
H.265 & H.264 Dual-stream encoding
25fps@4MP(2592*1520),15fps@5MP(2592x1944),
25/30fps@2 MP(1920x1080), 25/30fps@3 MP(2048*1520),
Multiple network monitorning: Web viewer,
CMS, Mobile Viewing.
Max. IR Array LEDs Length 25m
2.8-12mm Varifocal Lens
Plastic IP65, Inner Metal Housing,
PoE Optional, Onvif

2Megapixel, 5Megpaixel

SV SEREIS

PRODUCT SELECTION

BA-ND18A20EWI
1/2.9" SONY CMOS Sensor,2Megapixel
H.265 & H.264 Dual-stream encoding
20fps@2MP(1920*1080)
Multiple network monitorning: Web viewer, CMS, Mobile Viewing.
Max. IR Array LEDs Length 25m
2.8-12mm Varifocal Lens
IP66, IK10, POE Optional,Onvif

BA-ND18A20WI
1/2.9" SONY CMOS Sensor,2Megapixel
H.265 & H.264 Dual-stream encoding
25/30fps@2MP(1920*1080)
Multiple network monitorning: Web viewer, CMS, Mobile Viewing.
Max. IR Array LEDs Length 25m
2.8-12mm Varifocal Lens
IP66, IK10, POE Optional,Onvif

BA-ND18A50EWI
1/3" OV CMOS Sensor,5Megapixel
H.265 & H.264 Dual-stream encoding
25fps@4MP(2592*1520),15fps@5MP(2592x1944),
25/30fps@2 MP(1920x1080), 25/30fps@3 MP(2048*1520),
Multiple network monitorning: Web viewer,
CMS, Mobile Viewing.
Max. IR Array LEDs Length 25m
2.8-12mm Varifocal Lens
IP66, IK10, POE Optional,Onvif

BA-NS12A20E
1/2.9" SONY CMOS Sensor,5Megapixel
H.265 & H.264 Dual-stream encoding
20fps@2MP(1920*1080)
Multiple network monitorning: Web viewer,CMS,Mobile Viewing.
Max. IR LEDs Length 10m
3.7mm Lens
IP65, PoE Optional, Onvif

BA-NS12A20
1/2.9" SONY CMOS Sensor,5Megapixel
H.265 & H.264 Dual-stream encoding
25/30fps@2MP(1920*1080)
Multiple network monitorning: Web viewer,CMS,Mobile Viewing.
Max. IR LEDs Length 10m
3.7mm Lens
IP65,PoE Optional,Onvif

BA-NS12A50E
1/3" SONY CMOS Sensor,5Megapixel
H.265 & H.264 Dual-stream encoding
25fps@4MP(2592*1520),15fps@5MP(2592x1944)
25/30fps@2 MP(1920x1080), 25/30fps@3 MP(2048*1520)
Multiple network monitorning: Web viewer,CMS,Mobile Viewing.
Max. IR LEDs Length 10m
3.7mm Lens
IP65,PoE Optional,Onvif

BA-NW12A20E-2
1/2.9" SONY CMOS Sensor,2Megapixel
H.265 & H.264 Dual-stream encoding
20fps@2MP(1920*1080)
Multiple network monitorning: Web viewer,
CMS, Mobile Viewing.
Max. IR Array LEDs Length 15m
3.6mm Lens
IP66, PoE Optional, Onvif

BA-NW12A20-2
1/2.9" SONY CMOS Sensor,2Megapixel
H.265 & H.264 Dual-stream encoding
25/30fps@2MP(1920*1080)
Multiple network monitorning: Web viewer,
CMS, Mobile Viewing.
Max. IR Array LEDs Length 15m
3.6mm Lens
IP66, PoE Optional, Onvif

BA-NW12A50E-2
1/3" OV CMOS Sensor,5Megapixel
H.265 & H.264 Dual-stream encoding
25fps@4MP(2592*1520),15fps@5MP(2592x1944),
25/30fps@2 MP(1920x1080), 25/30fps@3 MP(2048*1520),
Multiple network monitorning: Web viewer,
CMS, Mobile Viewing.
Max. IR Array LEDs Length 15m
3.6mm Lens
IP66, PoE Optional, Onvif

BA-NW20A20E-2
1/2.9" SONY CMOS Sensor,2Megapixel
H.265 & H.264 Dual-stream encoding
20fps@2MP(1920*1080)
Multiple network monitorning: Web viewer,
CMS, Mobile Viewing.
Max. IR Array LEDs Length 40m
2.8-12mm Varifocal Lens
IP66, PoE Optional, Onvif

BA-NW20A20-2
1/2.9" SONY CMOS Sensor,2Megapixel
H.265 & H.264 Dual-stream encoding
25/30fps@2MP(1920*1080)
Multiple network monitorning: Web viewer,
CMS, Mobile Viewing.
Max. IR Array LEDs Length 40m
2.8-12mm Varifocal Lens
IP66, PoE Optional, Onvif

BA-NW20A50E2
1/3" OV CMOS Sensor,5Megapixel
H.265 & H.264 Dual-stream encoding
25fps@4MP(2592*1520),15fps@5MP(2592x1944),
25/30fps@2 MP(1920x1080), 25/30fps@3 MP(2048*1520),
Multiple network monitorning: Web viewer,
CMS, Mobile Viewing.
Max. IR Array LEDs Length 40m
5MP 2.8-12mm Varifocal Lens
IP66, PoE Optional, Onvif

SV SEREIS

BA-NW6A20E
1/2.9" SONY CMOS Sensor,5Megapixel
H.265 & H.264 Dual-stream encoding
20fps@2MP(1920*1080)
Multiple network monitorning: Web viewer,CMS,Mobile Viewing.
Max. IR Array LEDs Length 40m
3.6mm Lens
IP66, PoE Optional,Onvif

BA-NW6A20
1/2.9" SONY CMOS Sensor,5Megapixel
H.265 & H.264 Dual-stream encoding
25/30fps@2MP(1920*1080)
Multiple network monitorning: Web viewer,CMS,Mobile Viewing.
Max. IR Array LEDs Length 40m
3.6mm Lens
IP66, PoE Optional,Onvif

BA-NW6A50E
1/3" OV CMOS Sensor,5Megapixel
H.265 & H.264 Dual-stream encoding
25fps@4MP(2592*1520),15fps@5MP(2592x1944)
25/30fps@2 MP(1920x1080), 25/30fps@3 MP(2048*1520)
Multiple network monitorning: Web viewer,CMS,
Max. IR Array LEDs Length 40m
3.6mm Lens
IP66,PoE Optional,Onvif

BA-NW6620E
1/2.9" SONY CMOS Sensor,2Megapixel
H.265 & H.264 Dual-stream encoding
20fps@2MP(1920*1080)
Multiple network monitorning: Web viewer,
CMS, Mobile Viewing.
Max. IR Array LEDs Length 50m
2.8-12mm Varifocal Lens
IP66, PoE Optional, Onvif

BA-NW6620
1/2.9" SONY CMOS Sensor,2Megapixel
H.265 & H.264 Dual-stream encoding
25/30fps@2MP(1920*1080)
Multiple network monitorning: Web viewer,
CMS, Mobile Viewing.
Max. IR Array LEDs Length 50m
2.8-12mm Varifocal Lens
IP66, PoE Optional, Onvif

BA-NW6650
1/3" OV CMOS Sensor,5Megapixel
H.265 & H.264 Dual-stream encoding
25fps@4MP(2592*1520),15fps@5MP(2592x1944),
25/30fps@2 MP(1920x1080), 25/30fps@3 MP(2048*1520),
Multiple network monitorning: Web viewer, CMS, Mobile Viewing.
Max. IR Array LEDs Length 50m
5MP 2.8-12mm Varifocal Lens
IP66, PoE Optional, Onvif

BA-NW3A20E
1/2.9" SONY CMOS Sensor,2Megapixel
H.265 & H.264 Dual-stream encoding
20fps@2MP(1920*1080)
Multiple network monitorning: Web viewer,
CMS, Mobile Viewing.
Max. IR Array LEDs Length 70m
2.8-12mm Varifocal Lens
IP66, PoE Optional, Onvif

BA-NW3A20
1/2.9" SONY CMOS Sensor,2Megapixel
H.265 & H.264 Dual-stream encoding
25/30fps@2MP(1920*1080)
Multiple network monitorning: Web viewer,
CMS, Mobile Viewing.
Max. IR Array LEDs Length70m
2.8-12mm Varifocal Lens
IP66, PoE Optional, Onvif

BA-NW3A50E
1/3" OV CMOS Sensor,5Megapixel
H.265 & H.264 Dual-stream encoding
25fps@4MP(2592*1520),15fps@5MP(2592x1944),
25/30fps@2 MP(1920x1080), 25/30fps@3 MP(2048*1520),
Multiple network monitorning: Web viewer, CMS, Mobile Viewing.
Max. IR Array LEDs Length 70m
5MP 2.8-12mm Varifocal Lens
IP66, PoE Optional, Onvif

1.3Megapixel, 2.0Megapixel

EC SERIES

PRODUCT SELECTION

BA-ND2A13P
1/3" HS CMOS Sensor,1.3Megapixel
H.264 Dual-stream encoding
25/30fps@1.3MP(1280*960)
Multiple network monitorning: Web viewer,
CMS,Mobile Viewing.
Max. IR Array LEDs Length 20m
3.6mm Lens
Plastic IP65, POE external,Onvif

BA-ND2A20EP
1/3" TW CMOS Sensor,2.0Megapixel
H.264 Dual-stream encoding
12fps@2MP(1920*1080)
Multiple network monitorning: Web viewer,
CMS, Mobile Viewing.
Max. IR Array LEDs Length 20m
3.6mm Lens
Plastic IP65, POE external,Onvif

BA-ND2A20P
1/3" FUHAN CMOS Sensor,2.0Megapixel
H.264 Dual-stream encoding
25/30fps@2MP(1920*1080)
Multiple network monitorning: Web viewer,
CMS, Mobile Viewing.
Max. IR Array LEDs Length 20m
3.6mm Lens
Plastic IP65, POE external,Onvif

1.3Megapixel, 2Megapixel

EC Series

PRODUCT SELECTION

BA-NW3613
1/3" HS CMOS Sensor,1.3Megapixel
H.264 Dual-stream encoding
25/30fps@1.3MP(1280*960)
Multiple network monitorning: Web viewer,
CMS, Mobile Viewing.
Max. IR LEDs Length 25m
3.6mm Lens
IP66, POE Optional,Onvif

BA-NW3620E
1/3" TW CMOS Sensor,2.0Megapixel
H.264 Dual-stream encoding
12fps@2MP(1920*1080)
Multiple network monitorning: Web viewer,
CMS, Mobile Viewing.
Max. IR LEDs Length 25m
3.6mm Lens
IP66, POE Optional,Onvif

BA-NW3620
1/3" FUHAN CMOS Sensor,2.0Megapixel
H.264 Dual-stream encoding
25/30fps@2MP(1920*1080)
Multiple network monitorning: Web viewer,
CMS, Mobile Viewing.
Max. IR LEDs Length 25m
3.6mm Lens
IP66, POE Optional,Onvif

BA-NW4213
1/3" HS CMOS Sensor,1.3Megapixel
H.264 Dual-stream encoding
25/30fps@1.3MP(1280*960)
Multiple network monitorning: Web viewer,
CMS, Mobile Viewing.
Max. IR LEDs Length 35m
3.6mm Lens
IP66, POE Optional,Onvif

BA-NW4220E
1/3" TW CMOS Sensor,2.0Megapixel
H.264 Dual-stream encoding
12fps@2MP(1920*1080)
Multiple network monitorning: Web viewer,
CMS, Mobile Viewing.
Max. IR LEDs Length 35m
3.6mm Lens
IP66, POE Optional,Onvif

BA-NW4220
1/3" FUHAN CMOS Sensor,2.0Megapixel
H.264 Dual-stream encoding
25/30fps@2MP(1920*1080)
Multiple network monitorning: Web viewer,
CMS, Mobile Viewing.
Max. IR LEDs Length 35m
3.6mm Lens
IP66, POE Optional,Onvif

HQ Series

BA-1Nxx/2Nxx NVR work with Banovision HQ/SV Series IPCs.

PRODUCT SELECTION

BA-1N1204H
H.265 4CH NVR
Support 25/30fps@5MP/3MP/1080P/720P Recording
Support 4ch local playback and 4ch Network palyback
Support two-way Audio
Support HDMI Output
Support 1 SATA, Max 6TB HDD
Max Bandwidth: 40Mbps
Multiple network monitorning: Web viewer, CMS,
Mobile Viewing. Support Onvif 2.6

BA-1N1208H
H.265 8CH NVR
Support 25/30fps@5MP/3MP/1080P/720P Recording
Support 8ch local playback and 4ch Network palyback
Support two-way Audio
Support HDMI Output
Support 1 SATA, Max 6TB HDD
Max Bandwidth: 64Mbps
Multiple network monitorning: Web viewer,CMS,
Mobile Viewing. Support Onvif 2.6

BA-1N2216H
H.265 16CH NVR
Support 25/30fps@4K/5MP/3MP/1080P/720P Recording
Support 16ch local playback and 4ch Network palyback
Support two-way Audio
Support 4K, HDMI and VGA Output
Support 2 SATA, Max 12TB HDD
Max Bandwidth: 80Mbps
Multiple network monitorning: Web viewer,CMS,
Mobile Viewing. Support Onvif 2.6

BA-1N4232H
H.265 32CH NVR
Support 25/30fps@4K/5MP/3MP/1080P/720P Recording
Support 16ch local playback and 16ch Network palyback
Support IPC 8ch alarm input/ 4ch alarm output
Support two-way Audio
Support 4K, HDMI and VGA Output
Support 4 SATA, Max 24TB HDD
Max Bandwidth: 160Mbps
Multiple network monitorning: Web viewer,
CMS, Mobile Viewing. Support Onvif 2.6

BA-1N1204H-4P
H.265 4CH POE NVR
Support 25/30fps@5MP/3MP/1080P/720P Recording
Support 4ch local playback and 4ch Network palyback
Support two-way Audio
Support HDMI Output
Support 4ch POE Port
Support 1 SATA, Max 6TB HDD
Max Bandwidth: 40Mbps
Multiple network monitorning: Web viewer,
CMS, Mobile Viewing. Support Onvif 2.6

BA-1N1208H-8P
H.265 8CH POE NVR
Support 25/30fps@5MP/3MP/1080P/720P Recording
Support 8ch local playback and 4ch Network palyback
Support two-way Audio
Support HDMI Output
Support 8ch POE Port
Support 1 SATA, Max 6TB HDD
Max Bandwidth: 64Mbps
Multiple network monitorning: Web viewer,
CMS, Mobile Viewing. Support Onvif 2.6

BA-1N2208H-8P
H.265 8CH POE NVR
Support 25/30fps@4K/5MP/3MP/1080P/720P Recording
Support 8ch local playback and 4ch Network palyback
Support two-way Audio
Support 4K, HDMI and VGA Output
Support 8ch POE Port
Support 2 SATA, Max 12TB HDD
Max Bandwidth: 80Mbps
Support Onvif 2.6
Multiple network monitorning: Web viewer,
CMS, Mobile Viewing.

BA-1N4216H-16P
H.265 16CH POE NVR
Support 25/30fps@4K/5MP/3MP/1080P/720P Recording
Support 16ch local playback and 16ch Network palyback
Support IPC 8ch alarm input/4ch alarm output
Support two-way Audio
Support 4K, HDMI and VGA Output
Support 16ch POE Port
Support 4 SATA, Max 24TB HDD
Max Bandwidth: 160Mbps
Multiple network monitorning: Web viewer,
CMS, Mobile Viewing. Support Onvif 2.6

BA-1N4232H-16P
H.265 32CH POE NVR
Support 25/30fps@4K/5MP/3MP/1080P/720P Recording
Support 16ch local playback and 16ch Network palyback
Support IPC 8ch alarm input/4ch alarm output
Support two-way Audio
Support 4K, HDMI and VGA Output
Support 16ch POE Port
Support 4 SATA, Max 24TB HDD
Max Bandwidth: 160Mbps
Multiple network monitorning: Web viewer,
CMS, Mobile Viewing. Support Onvif 2.6

BA-ENxx Series NVR work with Banovision EC Series IPCs.

EC Series

PRODUCT SELECTION

BA-EN1004P
H.264 4CH 1080P POE NVR
Support 25/30fps@1080P/960P/720P recording
Support 1ch Playback
Support PTZ
Support VGA/ HDMI output
Support 1 SATA, Max 6TB HDD
Multiple network monitorning: Web viewer,CMS,
Mobile Viewing. Support Onvif 2.3

BA-EN1008
H.264 8CH 960P NVR
Support 25/30fps@960P/720P recording
Support 1ch Playback
Support VGA/ HDMI output
Support 1 SATA, Max 6TB HDD
Support Onvif 2.3
Multiple network monitorning: Web viewer,
CMS,Mobile Viewing.

BA-EN1012
H.264 12CH 960P NVR
Support 25/30fps@960P/720P recording
Support 2ch Playback
Support VGA/ HDMI output
Support 1 SATA, Max 6TB HDD
Support Onvif 2.3
Multiple network monitorning: Web viewer,
CMS,Mobile Viewing.

BA-EN1108
H.264 8CH 960P NVR
Support 25/30fps@960P/720P recording
Support 1ch Playback
Support VGA/ HDMI output
Support 1 SATA, Max 6TB HDD
Support Onvif 2.3
Multiple network monitorning: Web viewer,
CMS,Mobile Viewing.

BA-EN1112
H.264 12CH 960P NVR
Support 25/30fps@960P/720P recording
Support 2ch Playback
Support VGA/ HDMI output
Support 1 SATA, Max 6TB HDD
Support Onvif 2.3
Multiple network monitorning: Web viewer,
CMS,Mobile Viewing.

BA-EN1116
H.264 16CH 1080P NVR
Support 25/30fps@1080P/960P/720P recording
Support 2ch Playback
Support VGA/ HDMI output
Support PTZ
Support 1 SATA, Max 6TB HDD
Multiple network monitorning: Web viewer,
CMS, Mobile Viewing.Support Onvif 2.3

HQ SERIES

2MP Starlight /Motorized / WDR

PRODUCT SELECTION

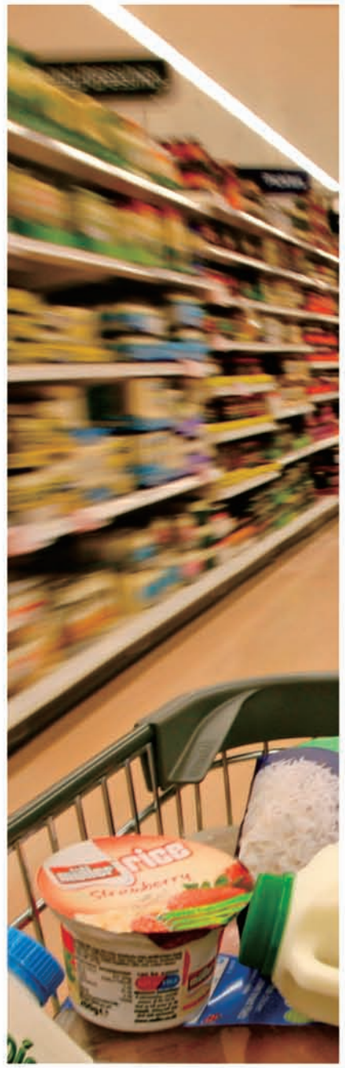

BA-HD1120F-SA
1/2.8" SONY CMOS Sensor, 2.0 Megapixel
TVI/CVI/AHD/CVBS 4 IN 1 HD Camera
24hours Color Image, Starlight Lens: 3.6mm
Max. 25/30fps@1920*1080
No IR Leds
Plastic IP65, Inner Metal Housing

BA-HD1020F-SA
1/2.8" SONY CMOS Sensor, 2.0 Megapixel
TVI/CVI/AHD/CVBS 4 IN 1 HD Camera
24hours Color Image, Starlight Lens: 3.6mm
Max. 25/30fps@1920*1080
No IR Leds
Metal IP65

BA-HD1020F-SA-M
1/2.8" SONY CMOS Sensor, 2.0 Megapixel
TVI/CVI/AHD/CVBS 4 IN 1 HD Camera
24hours Color Image, Starlight Motorized Lens: 2.7-13.5mm
Max. 25/30fps@1920*1080
No IR Leds
Metal IP65

BA-HW1015F-SA
1/2.8" SONY CMOS Sensor, 2.0 Megapixel
TVI/CVI/AHD/CVBS 4 IN 1 HD Camera
24hours Color Image, Starlight Lens: 3.6mm
Max. 25/30fps@1920*1080
No IR Leds
IP66

BA-HW1015F-SA-V
1/2.8" SONY CMOS Sensor, 2.0 Megapixel
TVI/CVI/AHD/CVBS 4 IN 1 HD Camera
24hours Color Image, Starlight Lens: 2.7-13.5mm
Max. 25/30fps@1920*1080
No IR Leds
IP66

BA-HW1020F-SA-M
1/2.8" SONY CMOS Sensor, 2.0 Megapixel
TVI/CVI/AHD/CVBS 4 IN 1 HD Camera
24hours Color Image, Starlight Motorized Lens: 2.7-13.5mm
Max. 25/30fps@1920*1080
No IR Leds
IP66

BA-HD18A20F
1/2.9" SONY CMOS Sensor, 2.0 Megapixel
TVI/CVI/AHD/CVBS 4 IN 1 HD Camera
4X Motorized Lens 2.8-12mm.
Max. 25/30fps@1920*1080
Max. IR Array LEDs Length 35m
Metal IP65

BA-HD18A20F-D
1/2.9" SONY CMOS Sensor, 2.0 Megapixel
TVI/CVI/AHD/CVBS 4 IN 1 HD Camera
4X Motorized Lens 2.8-12mm.
Max. 25/30fps@1920*1080
Max. IR Array LEDs Length 35m
Metal IP65,Dual Output, WDR

BA-HD5A20F
1/3" Panasonic CMOS Sensor, 2.0 Megapixel
TVI/CVI/AHD/CVBS 4 IN 1 HD Camera
3X Motorized Lens 2.8-8mm.
Max. 25/30fps@1920*1080
Max. IR Array LEDs Length 30m
Metal IP65

HQ SERIES

2MP /Motorized /WDR /4MP /5MP

PRODUCT SELECTION

BA-HD24A20FW-D
1/2.9" SONY CMOS Sensor, 2.0 Megapixel
TVI/CVI/AHD/CVBS 4 IN 1 HD Camera
4X Motorized Lens 2.8-12mm.
Max. 25/30fps@1920*1080
Max. IR Array LEDs Length 35m
IP66, IK10,Dual Output, WDR

BA-HW5A20F
1/3" Panasonic CMOS Sensor, 2.0 Megapixel
TVI/CVI/AHD/CVBS 4 IN 1 HD Camera
3X Motorized Lens 2.8-8mm.
Max. 25/30fps@1920*1080
Max. IR Array LEDs Length 30m
Metal IP66

BA-HW20A20F-D
1/2.9" SONY CMOS Sensor, 2.0 Megapixel
TVI/CVI/AHD/CVBS 4 IN 1 HD Camera
HD Ture 120dB WDR
25/30fps@1920*1080(1080p)
Max. IR Array LEDs Length 40m
2.8-12mm Lens
IP66, UTC/OSD, External Varifocus

BA-HW20A20F-D
1/2.9" SONY CMOS Sensor, 2.0 Megapixel
TVI/CVI/AHD/CVBS 4 IN 1 HD Camera
4X Motorized Lens 2.8-12mm.
Max. 25/30fps@1920*1080
Max. IR Array LEDs Length 40m
IP66, Dual Output, WDR

BA-HW3A20F-D
1/2.9" SONY CMOS Sensor, 2.0 Megapixel
TVI/CVI/AHD/CVBS 4 IN 1 HD Camera
HD Ture 120dB WDR
25/30fps@1920*1080(1080p)
Max. IR Array LEDs Length 70m
2.8-12mm Lens
IP66, UTC/OSD

BA-HW3A20F
1/2.9" SONY CMOS Sensor, 2.0 Megapixel
TVI/CVI/AHD/CVBS 4 IN 1 HD Camera
10X Motorized Lens 5-50mm.
Max. 25/30fps@1920*1080
Max. IR Array LEDs Length 70m
IP66,Dual Output, WDR

BA-HD12A20FP-D
1/2.9" SONY CMOS Sensor, 2.0 Megapixel
TVI/CVI/AHD/CVBS 4 IN 1 HD Camera
HD Ture 120dB WDR
25/30fps@1920*1080(1080p)
Max. IR Array LEDs Length 20m
3.6mm Lens
IP65 ,UTC/OSD

BA-HD12A40FP
1/3" OV CMOS Sensor, 4.0 Megapixel
TVI/CVI/AHD/CVBS 4 IN 1 HD Camera
4MP Good Quality
25/30fps@4MP (2560*1440)
Max. IR Array LEDs Length 20m
3.6mm Lens
IP65 ,UTC/OSD

BA-HD12A50FP
1/2.5" SONY CMOS Sensor, 5.0 Megapixel
TVI/CVI/AHD/CVBS 4 IN 1 HD Camera
5MP Super Night Vision
20 fps@5MP 2560*1936P,CVI 30fps@2560*1440P
Max. IR Array LEDs Length 20m
3.6mm Lens
IP65 ,UTC/DIP

BA-HD18A20FP-VD
1/2.9" SONY CMOS Sensor, 2.0 Megapixel
TVI/CVI/AHD/CVBS 4 IN 1 HD Camera
HD True 120dB WDR
25/30fps@1920*1080(1080p)
Max. IR Array LEDs Length 25m
2.8-12mm Lens
Plastic IP65, Inner Metal Housing,UTC/OSD

BA-HD18A40FP-V
1/3" OV CMOS Sensor, 4.0 Megapixel
TVI/CVI/AHD/CVBS 4 IN 1 HD Camera
4MP Good Quality
25/30fps@4MP (2560*1440)
Max. IR Array LEDs Length 25m
2.8-12mm Lens
Plastic IP65, Inner Metal Housing,UTC/OSD

BA-HD18A50FP-V
1/2.5" SONY CMOS Sensor, 5.0 Megapixel
TVI/CVI/AHD/CVBS 4 IN 1 HD Camera
5MP Super Night Vision
20 fps@5MP 2560*1936P,CVI 30fps@2560*1440P
Max. IR Array LEDs Length 25m
3.3-12mm lens
Plastic IP65, Inner Metal Housing,UTC/DIP

2MP WDR /4MP /5MP

HQ SERIES

PRODUCT SELECTION

BA-HD12A20FP-2D
1/2.9" SONY CMOS Sensor, 2.0 Megapixel
TVI/CVI/AHD/CVBS 4 IN 1 HD Camera
HD True 120dB WDR
25/30fps@1920*1080(1080p)
Max. IR Array LEDs Length 20m
3.6mm Lens
Metal IP65 ,UTC/OSD

BA-HD12A40F-2
1/3" OV CMOS Sensor, 4.0 Megapixel
TVI/CVI/AHD/CVBS 4 IN 1 HD Camera
4MP Good Quality
25/30fps@4MP (2560*1440)
Max. IR Array LEDs Length 20m
3.6mm Lens
Metal IP65 ,UTC/OSD

BA-HD12A50F-2
1/2.5" SONY CMOS Sensor, 5.0 Megapixel
TVI/CVI/AHD/CVBS 4 IN 1 HD Camera
5MP Super Night Vision
20 fps@5MP 2560*1936P,CVI 30fps@2560*1440P
Max. IR Array LEDs Length 20m
3.6mm Lens
Metal IP65 ,UTC/DIP

BA-HD1820FD
1/2.9" SONY CMOS Sensor, 2.0 Megapixel
TVI/CVI/AHD/CVBS 4 IN 1 HD Camera
HD True 120dB WDR
25/30fps@1920*1080(1080p)
Max. IR Array LEDs Length 25m
2.8-12mm Lens
IP66,IK10, UTC/OSD

BA-HD18A40F
1/3" OV CMOS Sensor, 4.0 Megapixel
TVI/CVI/AHD/CVBS 4 IN 1 HD Camera
4MP Good Quality
25/30fps@4MP (2560*1440)
Max. IR Array LEDs Length 25m
2.8-12mm Lens
IP66,IK10, UTC/OSD

BA-HD18A50F
1/2.5" SONY CMOS Sensor, 5.0 Megapixel
TVI/CVI/AHD/CVBS 4 IN 1 HD Camera
5MP Super Night Vision
20 fps@5MP 2560*1936P,CVI 30fps@2560*1440P
Max. IR Array LEDs Length 25m
3.3-12mm lens
IP66,IK10, UTC/DIP

BA-HD2420FD
1/2.9" SONY CMOS Sensor, 2.0 Megapixel
TVI/CVI/AHD/CVBS 4 IN 1 HD Camera
HD True 120dB WDR
25/30fps@1920*1080(1080p)
Max. IR Array LEDs Length 35m
2.8-12mm Lens
IP66,IK10, UTC/OSD

BA-HD24A40F
1/3" OV CMOS Sensor, 4.0 Megapixel
TVI/CVI/AHD/CVBS 4 IN 1 HD Camera
4MP Good Quality
25/30fps@4MP (2560*1440)
Max. IR Array LEDs Length 35m
2.8-12mm Lens
IP66,IK10, UTC/OSD

BA-HD24A50F
1/2.5" SONY CMOS Sensor, 5.0 Megapixel
TVI/CVI/AHD/CVBS 4 IN 1 HD Camera
5MP Super Night Vision
20 fps@5MP 2560*1936P,CVI 30fps@2560*1440P
Max. IR Array LEDs Length 35m
3.3-12mm lens
IP66,IK10, UTC/DIP

BA-HW12A20F-D
1/2.9" SONY CMOS Sensor, 2.0 Megapixel
TVI/CVI/AHD/CVBS 4 IN 1 HD Camera
HD True 120dB WDR
25/30fps@1920*1080(1080p)
Max. IR Array LEDs Length 20m
3.6mm Lens
IP66, UTC/OSD

BA-HW12A40F
1/3" OV CMOS Sensor, 4.0 Megapixel
TVI/CVI/AHD/CVBS 4 IN 1 HD Camera
4MP Good Quality
25/30fps@4MP (2560*1440)
Max. IR Array LEDs Length 20m
3.6mm Lens
IP66, UTC/OSD

BA-HW12A50F
1/2.5" SONY CMOS Sensor, 5.0 Megapixel
TVI/CVI/AHD/CVBS 4 IN 1 HD Camera
5MP Super Night Vision
20 fps@5MP 2560*1936P,CVI 30fps@2560*1440P
Max. IR Array LEDs Length 20m
3.6mm Lens
IP66, UTC/DIP

2MP WDR /4MP /5MP

HQ SERIES

PRODUCT SELECTION

BA-HW20A20F-D
1/2.9" SONY CMOS Sensor, 2.0 Megapixel
TVI/CVI/AHD/CVBS 4 IN 1 HD Camera
HD True 120dB WDR
25/30fps@1920*1080(1080p)
Max. IR Array LEDs Length 40m
2.8-12mm Lens
IP66, UTC/OSD, External Varifocus

BA-HW20A40F
1/3" OV CMOS Sensor, 4.0 Megapixel
TVI/CVI/AHD/CVBS 4 IN 1 HD Camera
4MP Good Quality
25/30fps@4MP (2560*1440)
Max. IR Array LEDs Length 40m
2.8-12mm Lens
IP66, UTC/OSD, External Varifocus

BA-HW20A50F
1/2.5" SONY CMOS Sensor, 5.0 Megapixel
TVI/CVI/AHD/CVBS 4 IN 1 HD Camera
5MP Super Night Vision
20 fps@5MP 2560*1936P,CVI 30fps@2560*1440P
Max. IR Array LEDs Length 40m
3.3-12mm lens
IP66, UTC/DIP, External Varifocus

BA-HW3A20F-D
1/2.9" SONY CMOS Sensor, 2.0 Megapixel
TVI/CVI/AHD/CVBS 4 IN 1 HD Camera
HD True 120dB WDR
25/30fps@1920*1080(1080p)
Max. IR Array LEDs Length 70m
2.8-12mm Lens
IP66, UTC/OSD

BA-HW3A40F
1/3" OV CMOS Sensor, 4.0 Megapixel
TVI/CVI/AHD/CVBS 4 IN 1 HD Camera
4MP Good Quality
25/30fps@4MP (2560*1440)
Max. IR Array LEDs Length 70m
2.8-12mm Lens
IP66, UTC/OSD

BA-HW3A50F
1/2.5" SONY CMOS Sensor, 5.0 Megapixel
TVI/CVI/AHD/CVBS 4 IN 1 HD Camera
5MP Super Night Vision
20 fps@5MP 2560*1936P,CVI 30fps@2560*1440P
Max. IR Array LEDs Length 70m
3.3-12mm lens
IP66, UTC/DIP

BA-4Dxx Series XVR work with Banovision HQ Series 4 in 1 HD Cam.

PRODUCT SELECTION

BA-4D1204H
4CH 5MP 5 IN 1 XVR
Support 4ch TVI/CVI/AHD/CVBS/IP Hybrid input
Support 5MP@10fps,4MP/3MP@12/15fps,
1080P/720P realtime recording
Support 4ch Local playback
Support HDMI/VGA Output
Support 4/1ch Audio in/output, 4/1ch Alarm in/output
Support 1 SATA, Max 8TB HDD

BA-4D1208H
8CH 5MP 5 IN 1 XVR
Support 8ch TVI/CVI/AHD/CVBS/IP Hybrid input
Support 5MP@10fps,4MP/3MP@12/15fps,
1080P/720P realtime recording
Support 8ch Local playback
Support HDMI(4K)/VGA Output
Support 4/1ch Audio in/output, 4/1ch Alarm in/output
Support 2 SATA, Max 16TB HDD

BA-4D1216H
16CH 5MP 5 IN 1 XVR
Support 16ch TVI/CVI/AHD/CVBS/IP Hybrid input
Support 5MP@10fps,4MP/3MP@12/15fps,
1080P/720P realtime recording
Support 16ch Local playback
Support HDMI(4K)/VGA Output
Support 4/1ch Audio in/output, 4/1ch Alarm in/output
Support 2 SATA, Max 16TB HDD

1.3MP /2MP

SV SERIES

PRODUCT SELECTION

BA-HD12A13FP
1/3" 1.3 Megapixel CMOS Sensor
TVI/CVI/AHD/CVBS 4 IN 1 HD Camera
25/30fps@1280*960(960p)
Max. IR Array LEDs Length 20m
3.6mm Lens /2.8mm Lens Optional
Plastic housing.

BA-HD12A20F-EP
1/3" 2.0 Megapixel CMOS Sensor
TVI/CVI/AHD/CVBS 4 IN 1 HD Camera
25/30fps@1920*1080(1080p)
Max. IR Array LEDs Length 20m
3.6mm Lens /2.8mm Lens Optional
Plastic housing. UTC

BA-HD12A20F-P
1/2.9" SONY 2.0 Megapixel CMOS Sensor
TVI/CVI/AHD/CVBS 4 IN 1 HD Camera
25/30fps@1920*1080(1080p)
Max. IR Array LEDs Length 20m
3.6mm Lens /2.8mm Lens Optional
Plastic housing. UTC

BA-HD18A13FP
1/3" 1.3 Megapixel CMOS Sensor
TVI/CVI/AHD/CVBS 4 IN 1 HD Camera
25/30fps@1280*960(960p)
Max. IR Array LEDs Length 25m
2.8-12mm Lens
Plastic IP65, Inner Metal Housing,

BA-HD18A20F-EP
1/3" 2.0 Megapixel CMOS Sensor
TVI/CVI/AHD/CVBS 4 IN 1 HD Camera
25/30fps@1920*1080(1080p)
Max. IR Array LEDs Length 25m
2.8-12mm Lens
Plastic IP65, Inner Metal Housing, UTC

BA-HD18A20F-P
1/2.9" SONY 2.0 Megapixel CMOS Sensor
TVI/CVI/AHD/CVBS 4 IN 1 HD Camera
25/30fps@1920*1080(1080p)
Max. IR Array LEDs Length 25m
2.8-12mm Lens
Plastic IP65, Inner Metal Housing, UTC

BA-HD12A13F
1/3" 1.3 Megapixel CMOS Sensor
TVI/CVI/AHD/CVBS 4 IN 1 HD Camera
25/30fps@1280*960(960p)
Max. IR Array LEDs Length 25m
3.6mm Lens
Metal IP65

BA-HD12A20FE
1/3" 2.0 Megapixel CMOS Sensor
TVI/CVI/AHD/CVBS 4 IN 1 HD Camera
25/30fps@1920*1080(1080p)
Max. IR Array LEDs Length 25m
3.6mm Lens
Metal IP65,UTC

BA-HD12A20F
1/2.9" SONY 2.0 Megapixel CMOS Sensor
TVI/CVI/AHD/CVBS 4 IN 1 HD Camera
25/30fps@1920*1080(1080p)
Max. IR Array LEDs Length 25m
3.6mm Lens
Metal IP65,UTC

BA-HD10A13FW
1/3" 1.3 Megapixel CMOS Sensor
TVI/CVI/AHD/CVBS 4 IN 1 HD Camera
25/30fps@1280*960(960p)
Max. IR Array LEDs Length 15m
3.6mm /2.8mm Lens Optional
IP66 ,IK10

BA-HD10A20F-WE
1/3" 2.0 Megapixel CMOS Sensor
TVI/CVI/AHD/CVBS 4 IN 1 HD Camera
25/30fps@1920*1080(1080p)
Max. IR Array LEDs Length 15m
3.6mm /2.8mm Lens Optional
IP66 ,IK10 ,UTC

BA-HD10A20F-W
1/2.9" SONY 2.0 Megapixel CMOS Sensor
TVI/CVI/AHD/CVBS 4 IN 1 HD Camera
25/30fps@1920*1080(1080p)
Max. IR Array LEDs Length 15m
3.6mm /2.8mm Lens Optional
IP66 ,IK10 ,UTC

1.3MP /2MP

SV SERIES

PRODUCT SELECTION

BA-HD18A13FW
1/3" 1.3 Megapixel CMOS Sensor
TVI/CVI/AHD/CVBS 4 IN 1 HD Camera
25/30fps@1280*960(960p)
Max. IR Array LEDs Length 25m
2.8-12mm Lens
IP66 ,IK10

BA-HD18A20F-WE
1/3" 2.0 Megapixel CMOS Sensor
TVI/CVI/AHD/CVBS 4 IN 1 HD Camera
25/30fps@1920*1080(1080p)
Max. IR Array LEDs Length 25m
3.6mm Lens
IP66 ,IK10 ,UTC

BA-HD18A20F-W
1/2.9" SONY 2.0 Megapixel CMOS Sensor
TVI/CVI/AHD/CVBS 4 IN 1 HD Camera
25/30fps@1920*1080(1080p)
Max. IR Array LEDs Length 25m
3.6mm Lens
IP66 ,IK10 ,UTC

BA-HW2413F
1/3" 1.3 Megapixel CMOS Sensor
TVI/CVI/AHD/CVBS 4 IN 1 HD Camera
25/30fps@1280*960(960p)
Max. IR LEDs Length 20m
3.6mm / 6mm Lens optional
IP66

BA-HW2420FE
1/3" 2.0 Megapixel CMOS Sensor
TVI/CVI/AHD/CVBS 4 IN 1 HD Camera
25/30fps@1920*1080(1080p)
Max. IR LEDs Length 20m
3.6mm / 6mm Lens optional
IP66,UTC

BA-HW2420F
1/2.9" SONY 2.0 Megapixel CMOS Sensor
TVI/CVI/AHD/CVBS 4 IN 1 HD Camera
25/30fps@1920*1080(1080p)
Max. IR LEDs Length 20m
3.6mm / 6mm Lens optional
IP66,UTC

BA-HW12A13F
1/3" 1.3 Megapixel CMOS Sensor
TVI/CVI/AHD/CVBS 4 IN 1 HD Camera
25/30fps@1280*960(960p)
Max. IR Array LEDs Length 20m
3.6mm / 6mm Lens optional
IP66

BA-HW12A20FE
1/3" 2.0 Megapixel CMOS Sensor
TVI/CVI/AHD/CVBS 4 IN 1 HD Camera
25/30fps@1920*1080(1080p)
Max. IR Array LEDs Length 20m
3.6mm / 6mm Lens optional
IP66,UTC

BA-HW12A20F
1/2.9" SONY 2.0 Megapixel CMOS Sensor
TVI/CVI/AHD/CVBS 4 IN 1 HD Camera
25/30fps@1920*1080(1080p)
Max. IR Array LEDs Length 20m
3.6mm / 6mm Lens optional
IP66,UTC

BA-HW6A13F
1/3" 1.3 Megapixel CMOS Sensor
TVI/CVI/AHD/CVBS 4 IN 1 HD Camera
25/30fps@1280*960(960p)
Max. IR Array LEDs Length 40m
3.6mm / 6mm Lens optional
IP66

BA-HW6A20FE
1/3" 2.0 Megapixel CMOS Sensor
TVI/CVI/AHD/CVBS 4 IN 1 HD Camera
25/30fps@1920*1080(1080p)
Max. IR Array LEDs Length 40m
3.6mm / 6mm Lens optional
IP66,UTC

BA-HW6A20F
1/2.9" SONY 2.0 Megapixel CMOS Sensor
TVI/CVI/AHD/CVBS 4 IN 1 HD Camera
25/30fps@1920*1080(1080p)
Max. IR Array LEDs Length 40m
3.6mm / 6mm Lens optional
IP66,UTC

1.3MP /2MP/PTZ

SV SERIES

PRODUCT SELECTION

BA-HW12A13F-2
1/3" 1.3 Megapixel CMOS Sensor
TVI/CVI/AHD/CVBS 4 IN 1 HD Camera
25/30fps@1280*960(960p)
Max. IR Array LEDs Length 20m
3.6mm / 6mm Lens optional
IP66

BA-HW12A20F-2E
1/3" 2.0 Megapixel CMOS Sensor
TVI/CVI/AHD/CVBS 4 IN 1 HD Camera
25/30fps@1920*1080(1080p)
Max. IR Array LEDs Length 20m
3.6mm / 6mm Lens optional
IP66,UTC

BA-HW12A20F-2
1/2.9" SONY 2.0 Megapixel CMOS Sensor
TVI/CVI/AHD/CVBS 4 IN 1 HD Camera
25/30fps@1920*1080(1080p)
Max. IR Array LEDs Length 20m
3.6mm / 6mm Lens optional
IP66,UTC

BA-HW20A13F-2
1/3" 1.3 Megapixel CMOS Sensor
TVI/CVI/AHD/CVBS 4 IN 1 HD Camera
25/30fps@1280*960(960p)
Max. IR Array LEDs Length 40m
2.8-12mm Lens
IP66

BA-HW20A20F-2E
1/3" 2.0 Megapixel CMOS Sensor
TVI/CVI/AHD/CVBS 4 IN 1 HD Camera
25/30fps@1920*1080(1080p)
Max. IR Array LEDs Length 40m
2.8-12mm Lens
IP66,UTC

BA-HW20A20F-2
1/2.9" SONY 2.0 Megapixel CMOS Sensor
TVI/CVI/AHD/CVBS 4 IN 1 HD Camera
25/30fps@1920*1080(1080p)
Max. IR Array LEDs Length 40m
2.8-12mm Lens
IP66,UTC

BA-HW3A13F
1/3" 1.3 Megapixel CMOS Sensor
TVI/CVI/AHD/CVBS 4 IN 1 HD Camera
25/30fps@1280*960(960p)
Max. IR Array LEDs Length 70m
2.8-12mm Lens
IP66

BA-HW3A20F-E
1/3" Mega. CMOS Sensor, 2.0 Megapixel
TVI/CVI/AHD/CVBS 4 IN 1 HD Camera
25/30fps@1920*1080(1080p)
Max. IR Array LEDs Length 70m
2.8-12mm Lens
IP66,UTC

BA-HW3A20F
1/2.9" SONY 2.0 Megapixel CMOS Sensor
TVI/CVI/AHD/CVBS 4 IN 1 HD Camera
25/30fps@1920*1080(1080p)
Max. IR Array LEDs Length 70m
2.8-12mm Lens
IP66,UTC

MINI PTZ BA-HD1210P
1/2.9" SONY 2.0 Megapixel CMOS Sensor
TVI/CVI/AHD/CVBS 4 IN 1 HD Camera
25/30fps@1080P(1920x1080)
4X ZOOM, 256 preset, Horizontal range: 300°,
Vertical range:90°, rotation speed :0.5°~15°/s,
Max. IR Distance 20M
IP66

Indoor PTZ BA-HD1300P Series
1/2.8" SONY 2.0 Megapixel CMOS Sensor
TVI/CVI/AHD/CVBS 4 IN 1 HD Camera
25/30fps@1080P(1920x1080)
"27x, f=4.7mm-94mm, D/N(ICR-Cut)DWDR ,
Color: 0.1lux, B/W:0.01lux.
360°continuted rotation Tilt Range 0°~90°Manual
pan speed 0.1~240°/S ,
Manual tilt speed 0.1~120°/S, Preset speed 400°/S,
Preset Accuracy ±0.10° 8tours and 8 patterns"
Max. IR Distance 150M, Auto Tracking
IP66 ,Starlight Optional

Outdoor PTZ BA-HD1700P Series
1/2.8" SONY 2.0 Megapixel CMOS Sensor
TVI/CVI/AHD/CVBS 4 IN 1 HD Camera
25/30fps@1080P(1920x1080)
"27x, f=4.7mm-94mm, D/N(ICR-Cut)DWDR ,
Color: 0.1lux, B/W:0.01lux.
360° continuted rotation Tilt Range 0°~90° Manual
pan speed 0.1~200°/S ,Manual tilt speed 0.1~120°/S,
Preset speed 400°/S, Preset Accuracy ±0.10°with
220 preset4tours and 1 patterns"
Max. IR Distance 150M, Auto Tracking
IP66 ,Starlight Optional, 37X Optional ,

1MP /1.3MP /2MP

EC SERIES

PRODUCT SELECTION

BA-HD3610TP
1/4" 1.0 Mega. CMOS Sensor, XM Solution
AHD HD Camera
25/30fps@1280*720(720p)
Max. IR LEDs Length 25m (36pcs Led)
3.6mm Lens /6mm Lens Optional
Plastic housing.

BA-HD3613TP
1/3" 1.3 Mega.CMOS Sensor, XM Solution
AHD HD Camera
25/30fps@1280*960(960p)
Max. IR LEDs Length 25m (36pcs Led)
3.6mm Lens /6mm Lens Optional
Plastic housing.

BA-HD3620TP
1/3" 2.0Mega. CMOS Sensor, XM Solution
TVI/CVI/AHD 3 IN 1 HD Camera
25/30fps@1920*1080(1080p)
Max. IR LEDs Length 25m (36pcs Led)
3.6mm Lens /6mm Lens Optional
Plastic housing. Dial switch cable optional

BA-HD2A10TP
1/4" 1.0 Mega. CMOS Sensor, XM Solution
AHD HD Camera
25/30fps@1280*720(720p)
Max. IR Array LEDs Length 30m
3.6mm Lens /6mm Lens Optional
Plastic housing.

BA-HD3613TP
1/3" 1.3 Mega.CMOS Sensor, XM Solution
AHD HD Camera
25/30fps@1280*960(960p)
Max. IR Array LEDs Length 30m
3.6mm Lens /6mm Lens Optional
Plastic housing.

BA-HD3620TP
1/3" 2.0Mega. CMOS Sensor, XM Solution
TVI/CVI/AHD 3 IN 1 HD Camera
25/30fps@1920*1080(1080p)
Max. IR Array LEDs Length 30m
3.6mm Lens /6mm Lens Optional
Plastic housing. Dial switch cable optional

BA-HW2410TP
1/4" 1.0 Mega. CMOS Sensor, XM Solution
AHD HD Camera
25/30fps@1280*720(720p)
Max. IR LEDs Length 20m (24pcs Led)
3.6mm Lens /6mm Lens Optional
Plastic IP65.

BA-HW2413TP
1/3" 1.3 Mega.CMOS Sensor, XM Solution
AHD HD Camera
25/30fps@1280*960(960p)
Max. IR LEDs Length 20m (24pcs Led)
3.6mm Lens /6mm Lens Optional
Plastic IP65.

BA-HW2420TP
1/3" 2.0Mega. CMOS Sensor, XM Solution
TVI/CVI/AHD 3 IN 1 HD Camera
25/30fps@1920*1080(1080p)
Max. IR LEDs Length 20m (24pcs Led)
3.6mm Lens /6mm Lens Optional
Plastic IP65. Dial switch cable optional

BA-HW3610BT
1/4" 1.0 Mega. CMOS Sensor, XM Solution
AHD HD Camera
25/30fps@1280*720(720p)
Max. IR LEDs Length 25m(36pcs Led)
3.6mm Lens /6mm Lens Optional
Ip66.

BA-HW4210BT Optional
Max,IR:35m,2.8-12mm Lens

BA-HW3613BT
1/3" 1.3 Mega.CMOS Sensor, XM Solution
AHD HD Camera
25/30fps@1280*960(960p)
Max. IR LEDs Length 25m(36pcs Led)
3.6mm Lens /6mm Lens Optional
Ip66.

BA-HW4213BT Optional
Max,IR:35m,2.8-12mm Lens

BA-HW3620BT
1/3" Mega. CMOS Sensor, 2.0 Megapixel
TVI/CVI/AHD 3 IN 1 HD Camera
25/30fps@1920*1080(1080p)
Max. IR LEDs Length 25m(36pcs Led)
3.6mm Lens /6mm Lens Optional
IP66. Dial switch cable optional

BA-HW4220BT Optional
Max,IR:35m,2.8-12mm Lens

BA-2DXX Series XVR work with SV Series HD Camera
BA-HDxx Series XVR work with EC Series HD Camera

EC SERIES

PRODUCT SELECTION

BA-2D1204

H.264 4CH 1080N XVR
Hybird Mode, AHD+TVI+CVI+CVBS+IP
Support 4ch Playback, 4/1ch Audio in/output
4CH 1080N Recording
Support 4/1 Alarm in/output
Support HDMI/VGA output, 2* USB 2.0 Port
Support 1 SATA, Max 6TB HDD
Multiple network monitorning: Web viewer, CMS, Mobile Viewing.

BA-2D1208

H.264 8CH 1080N XVR
Hybird Mode, AHD+TVI+CVI+CVBS+IP
Support 4ch Playback, 4/1ch Audio in/output
8CH 1080N@12fps Recording
Support 4/1 Alarm in/output
Support HDMI/VGA output, 2* USB 2.0 Port
Support 1 SATA, Max 6TB HDD
Multiple network monitorning: Web viewer, CMS, Mobile Viewing.

BA-2D1216

H.264 16CH 1080N XVR
Hybird Mode, AHD+TVI+CVI+CVBS+IP
Support 16ch Playback, 2/1ch Audio in/output
16CH 1080N@12fps Recording
Support 4/1 Alarm in/output
Support HDMI/VGA output, 2* USB 2.0 Port
Support 1 SATA, Max 6TB HDD
Multiple network monitorning: Web viewer, CMS, Mobile Viewing.

BA-2D1204F

H.264 4CH 1080P XVR
Hybird Mode, AHD+TVI+CVI+CVBS+IP
Support 4ch Playback, 4/1ch Audio in/output
4CH 1080N@15fps Recording
Support 4/1 Alarm in/output
Support HDMI/VGA output, 2* USB 2.0 Port
Support 1 SATA, Max 6TB HDD
Multiple network monitorning: Web viewer, CMS, Mobile Viewing.

BA-2D1208F

H.264 8CH 1080P XVR
Hybird Mode, AHD+TVI+CVI+CVBS+IP
Support 4ch Playback, 4/1ch Audio in/output
8CH 1080P@12fps Recording
Support 4/1 Alarm in/output
Support HDMI/VGA output, 2* USB 2.0 Port
Support 1 SATA, Max 6TB HDD
Multiple network monitorning: Web viewer, CMS, Mobile Viewing.

BA-2D1216F

H.264 16CH 1080P XVR
Hybird Mode, AHD+TVI+CVI+CVBS+IP
Support 16ch Playback, 2/1ch Audio in/output
16CH 1080P@12fps Recording
Support 4/1 Alarm in/output
Support HDMI/VGA output, 2* USB 2.0 Port
Support 1 SATA, Max 6TB HDD
Multiple network monitorning: Web viewer, CMS, Mobile Viewing.

BA-2D2204F

H.264 4CH 1080P XVR
Hybird Mode, AHD+TVI+CVI+CVBS+IP
Support 4ch Playback, 4/1ch Audio in/output
4CH 1080N@15fps Recording
Support 4/1 Alarm in/output
Support HDMI/VGA output, 2* USB 2.0 Port
Support 2 SATA, Max 12TB HDD
Multiple network monitorning: Web viewer, CMS, Mobile Viewing.

BA-2D2208F

H.264 8CH 1080P XVR
Hybird Mode, AHD+TVI+CVI+CVBS+IP
Support 4ch Playback, 8/1ch Audio in/output
8CH 1080P@12fps Recording
Support 4/1 Alarm in/output
Support HDMI/VGA output, 2* USB 2.0 Port
Support 2 SATA, Max 12TB HDD
Multiple network monitorning: Web viewer, CMS, Mobile Viewing.

BA-2D2216F

H.264 16CH 1080P XVR
Hybird Mode, AHD+TVI+CVI+CVBS+IP
Support 16ch Playback, 6/1ch Audio in/output
16CH 1080P@12fps Recording
Support 4/1 Alarm in/output
Support HDMI/VGA output, 2* USB 2.0 Port
Support 2 SATA, Max 12TB HDD
Multiple network monitorning: Web viewer, CMS, Mobile Viewing.

BA-HD1014

H.264 4CH 1080N XVR
Hybird Mode, AHD+TVI+CVI+CVBS+IP
Support 4ch Playback, 1ch Audio in/output
4CH 1080N Recording
Support HDMI output, 2* USB 2.0 Port
Support 1 SATA, Max 6TB HDD
Multiple network monitorning: Web viewer, CMS, Mobile Viewing.

BA-HD1014G

H.264 4CH 1080N XVR
Hybird Mode, AHD+TVI+CVI+CVBS+IP
Support 4ch Playback, 1ch Audio in/output
4CH 1080N Recording
Support 3G/WIFI
Support HDMI output, 2* USB 2.0 Port
Support 1 SATA, Max 6TB HDD
Multiple network monitorning: Web viewer, CMS, Mobile Viewing.

BA-HD1018

H.264 8CH 1080N XVR
Hybird Mode, AHD+TVI+CVI+CVBS+IP
Support 4ch Playback, 1ch Audio in/output
8CH 1080N(12fps) Recording
Support 3G/WIFI
Support HDMI output, 2* USB 2.0 Port
Support 1 SATA, Max 6TB HDD
Multiple network monitorning: Web viewer, CMS, Mobile Viewing.

PRODUCT SELECTION

Mini Explosion-proof Dome Camera

BA-EX1102R

ExdIICT6/DIP A20,TA T6,Analog

1/2.8" 2.0Megapixel WDR SONY CMOS, Support WDR, IR Array: 1PCS IR Distance: 15-25M, 2.8mm lens, wide angle, especially for tankers, tankers, small warehouses, explosion-proof elevators and other places on the higher volume and weight requirements, 304 stainless steel, IP68,Power supply DC12V

Mini Explosion-proof Dome Camera

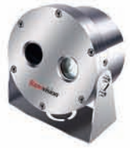

BA-EX1103NR

ExdIICT6/DIP A20,TA T6,Network

1/2.8" 2.0Megapixel WDR SONY CMOS, Support WDR, Network Explosion-proof Camera, IR Array: 1PCS IR Distance: 15-25M, 2.8mm lens, wide angle, especially for tankers, tankers, small warehouses, explosion-proof elevators and other places on the higher volume and weight requirements, 304 stainless steel, IP68,Power supply DC12V

Mini Anti-Corrision Dome Camera

BA-EX1102R-C

ExdIICT6/DIP A20,TA T6,Analog

1/2.8" 2.0Megapixel WDR SONY CMOS, Support WDR, IR Array: ¢1PCS IR Distance: 15-25M, 2.8mm lens, wide angle, especially for tankers, tankers, small warehouses, explosion-proof elevators and other places on the higher volume and weight requirements, 304 stainless steel, IP68,Power supply DC12V

Explosion-proof Bullet Camera

BA-EX1032R

ExdIICT6/DIP A20,TA T6

Build in LED array(4/pcs),IR distance 15-40Meters, the power module (AC220V input voltage)/DC12V optional , work for Petroleum /Marine /Offshore /Onshoes site /Coal mine/ Industry Plants , 304 stainless steel, IP68

Box Solution A (BA-HB1020D): 1/2.8" 2.1Mega. SONY Sensor, 25/30fps@1920×1080P WDR-120db TVI/AHD/CVI/CVBS switched by OSD UTC

Box Solution B (BA-NB1020D) H.265 2MP, 1/2.8" SONY CMOS Sensor,25/30fps@1080P(1920x1080),IP66, DC12V, ONVIF 2.4, . WDR-120db

STARLIGHT SOLUTION AVAILABLE

3MP 1/2.7" 2.8-12MM
Auto Iris Lens:
VIR2812-3MASD

Explosion-proof Bullet Camera

BA-EX1032TR

ExdIICT6/DIP A20,TA T6

Build in LED array(4/pcs),IR distance 15-40Meters, the power module (AC220V input voltage)/DC12V optional , work for Petroleum /Marine /Offshore /Onshoes site /Coal mine/ Industry Plants , 304 stainless steel, IP68

Box Solution A (BA-HB1020D): 1/2.8" 2.1Mega. SONY Sensor, 25/30fps@1920×1080P WDR-120db TVI/AHD/CVI/CVBS switched by OSD UTC

Box Solution B (BA-NB1020D) H.265 2MP, 1/2.8" SONY CMOS Sensor,25/30fps@1080P(1920x1080),IP66, DC12V, ONVIF 2.4, . WDR-120db

STARLIGHT SOLUTION AVAILABLE

3MP 1/2.7" 2.8-12MM
Auto Iris Lens:
VIR2812-3MASD

Anti-Corrision Bullet Camera

BA-EX1032R-C

ExdIICT6/DIP A20,TA T6

Build in LED array(4/pcs),IR distance 15-40Meters, the power module (AC220V input voltage)/DC12V optional , work for Petroleum /Marine /Offshore /Onshoes site /Coal mine/ Industry Plants , 304 stainless steel, IP68

Box Solution A (BA-HB1020D): 1/2.8" 2.1Mega. SONY Sensor, 25/30fps@1920×1080P WDR-120db TVI/AHD/CVI/CVBS switched by OSD UTC

Box Solution B (BA-NB1020D) H.265 2MP, 1/2.8" SONY CMOS Sensor,25/30fps@1080P(1920x1080),IP66, DC12V, ONVIF 2.4, . WDR-120db

STARLIGHT SOLUTION AVAILABLE

3MP 1/2.7" 2.8-12MM
Auto Iris Lens:
VIR2812-3MASD

Explosion-proof PTZ Camera

BA-EX1050P

ExdIICT6/DIP A20,TA T6

80 to 100 meters of Oslo array infrared, the new stepper motor wipers, dual hybrid stepper motor drive,Built-in decoder, power supply module, 85 ~ 265V input voltage, 128 preset automatic cruise, sealed up to IP68, can be added with spray

Zoom Camera Solution A (FCB-EV7500): 1/2.8-type SONY EXmor CMOS,2.0mp. 30X, 1080@60fps

Explosion-proof Thermal imaging PTZ Camera

BA-EX1050PT

ExdIICT6/DIP A20,TA T6

80 to 100 meters of Oslo array infrared, the new stepper motor wipers, dual hybrid stepper motor drive,Built-in decoder, power supply module, 85 ~ 265V input voltage, 128 preset automatic cruise, sealed up to IP68, can be added with spray

"Zoom Camera Solution A (7014G): 384×288, Uncooled FPA microbolometerStandard ir module with multiple connector, easy to be integrationRS485 control, PELCO-D/PWith grey alarm function, alarm grade settableMulti optional lensApplication:Especially suitable to the day/night surveillance in forest, marine and frontier defense, dock, road, etc."

Explosion-proof PTZ Camera

BA-EX1090P

ExdIICT6/DIP A20,TA T6

PTZ Housing ,work for Petroleum /Marine /Offshore /Onshoes site /Coal mine/ Industry Plants ,304 stainless steel, Ip68

PTZ Solution A (BA5022C): 1/2.8" 2Megapixel CMOS
Powerful 20x optical zoom
Max. 25/30fps@1080P, 25/30/50/60fps@720P
Ip67, Ik10
Box Solution B (BA5022N) :1/2.8" 2Megapixel
STARVIS™ CMOS
Powerful 25x optical zoom
H.265 Encoding
Starlight technology
Max. 50/60fps@1080P, 25/30/50/60fps@720P
Auto-tracking and IVS
Support PoE+IP67, IK10

Accessories -optional (304)

PRODUCT SELECTION

Explosion-proof PT

BA-EX210PC

ExdIICT6/DIP A20,TA T6

Built-in power supply (AC220V input) and full-featured decoder, can be matched BA-EX1032 series, BA-EX105, BA-EX100A ,work for Petroleum /Marine /Offshore /Onshoes site /Coal mine/ Industry Plants

Explosion-proof LED

BA-EX550R

ExdIICT6/DIP A20,TA T6

Flameproof infrared light ;Build in 7pcs LED array,IR distance 60-80meters, the power module (AC220V input voltage), Suit for all BA-EX series housing,work for Petroleum /Marine /Offshore /Onshoes site /Coal mine/ Industry Plants, 304 stainless steel, IP68

Explosion-proof Bracket

BA-EX550B

ExdIICT6/DIP A20,TA T6

Flameproof infrared light ;Build in 7pcs LED array,IR distance 60-80meters, the power module (AC220V input voltage), Suit for all BA-EX series housing,work for Petroleum /Marine /Offshore /Onshoes site /Coal mine/ Industry Plants, 304 stainless steel, IP68

Explosion - proof equipment box for DVR/NVR

BA-EX00 Series

ExdIICT6/DIP A20,TA T6

BA-EX01EB-1: Explosion - proof equipment box,304 stainless steel, IP68, Internal dimensions: 240*210*100mm
BA-EX01EB-2: Explosion - proof equipment box,304 stainless steel, IP68, Internal dimensions:300*200*105mm
BA-EX01EB-3: Explosion - proof equipment box,304 stainless steel, IP68, Internal dimensions:400*300*200

Explosion-proof Cable

BA-EC100

ExdIICT6/DIP A20,TA T6

1meter ,316L high quality connector

BQ-DB01 (Outdoor)

H.264 1/4" 1.0Megapixel 720P
25/30fps@1280*720(720p)
Network: Wi-Fi
Night Vision max. IR Array LEDs Length 5m
Support Two way Audio, PIR Motion detect.
Support 433 (Optional), Smart home (Optional)
Support Max.TF Card 128GB
IP65, Mobile viewing APP(BA.Home)

BQ-DB02 (Outdoor)

H.264 1/3" WIFI 1.3Megapixel 960P
25/30fps@1280*960(960p)
Network: Wi-Fi
Night Vision max. IR Array LEDs Length 5m
Support Two way Audio, PIR Motion detect.
Support 433 (Optional), Smart home (Optional)
Support Max.TF Card 128GB
IP65, Mobile viewing APP(BA.Home)

BQ-DB03 (Outdoor)

H.264 1/3" WIFI 2.0 Megapixel 1080P
15fps@2MP(1920*1080)
Network: Wi-Fi
Night Vision max. IR Array LEDs Length 5m
Support Two way Audio, PIR Motion detect.
Support 433 (Optional), Smart home (Optional)
Support Max.TF Card 128GB
IP65, Mobile viewing APP(BA.Home)

BQ1110B

H.264 1/4" 1.0Megapixel 720P
25/30fps@1280*720(720p)
Network: Wi-Fi
Night Vision max.IR Array LEDs Length 8m
Support Two way Audio, Motion detect.
3.6mm Lens
Support 433 (Optional).
Support Max.TF Card 128GB
Mobile viewing APP(BA.Home)
BQ1120W (White Color) Optional

BQ1113B

H.264 1/3" 1.3Megapixel 960P
25/30fps@1280*960(960p)
Network: Wi-Fi
Night Vision max.IR Array LEDs Length 8m
Support Two way Audio, Motion detect.
3.6mm Lens
Support 433 (Optional).
Support Max.TF Card 128GB
Mobile viewing APP(BA.Home)
BQ1120W (White Color) Optional

BQ1120B

H.264 1/3" 2.0 Megapixel 1080P
15fps@2MP(1920*1080)
Network: Wi-Fi
Night Vision max.IR Array LEDs Length 8m
Support Two way Audio, Motion detect.
3.6mm Lens
Support 433 (Optional).
Support Max.TF Card 128GB
Mobile viewing APP(BA.Home)
BQ1120W (White Color) Optional

BQ-N01-1

H.264 Panoramic 1/4" 1.0Megapixel 720P
25/30fps@1280*720(720p)
Network: Wi-Fi /LAN
Night Vision max. IR Array LEDs Length 8m
Support Two way Audio, Motion detect.
1.44mm Lens, 1/3, Angle 180°
Support 433 (Optional),Smart home(Optional)
Support Max.TF Card 128GB ,Support RJ45 Port
Mobile viewing APP(BA.Home)

BQ-N01-2

H.264 Panoramic 1/3" 1.3Megapixel 960P
25/30fps@1280*960(960p)
Network: Wi-Fi /LAN
Night Vision max. IR Array LEDs Length 8m
Support Two way Audio, Motion detect.
1.44mm Lens, 1/3, Angle 360°
Support 433 (Optional),Smart home(Optional)
Support Max.TF Card 128GB ,Support RJ45 Port
Mobile viewing APP(BA.Home)

BQ-N01-3

H.264 Panoramic 1/3" 2.0 Megapixel 1080P
15fps@2MP(1920*1080)
Network: Wi-Fi /LAN
Night Vision max. IR Array LEDs Length 8m
Support Two way Audio, Motion detect.
1.7mm Lens, 1/2.5, Angle 180°
Support 433 (Optional),Smart home(Optional)
Support Max.TF Card 128GB ,Support RJ45 Port
Mobile viewing APP(BA.Home)

BQ1510P

H.264 PT 1/3" 1.0Megapixel 720P
25/30fps@1280*720(720p)
Network: Wi-Fi /LAN
Night Vision max. IR Array LEDs Length 8m
Support Two way Audio, Motion detect.
Support Pan 355°, Pan 100°, 3.6mm Lens
Support 433 (Optional)
Support Max.TF Card 128GB ,Support RJ45 Port
Mobile viewing APP(BA.Home)

BQ1513P

H.264 PT 1/3" 1.3Megapixel 960P
25/30fps@1280*960(960p)
Network: Wi-Fi /LAN
Night Vision max. IR Array LEDs Length 8m
Support Two way Audio, Motion detect.
Support Pan 355°, Pan 100°, 3.6mm Lens
Support 433 (Optional)
Support Max.TF Card 128GB ,Support RJ45 Port
Mobile viewing APP(BA.Home)

BQ1520P

H.264 PT 1/3" 2.0 Megapixel 1080P
15fps@2MP(1920*1080)
Network: Wi-Fi /LAN
Night Vision max. IR Array LEDs Length 8m
Support Two way Audio, Motion detect.
Support Pan 355°, Pan 100°, 3.6mm Lens
Support 433 (Optional)
Support Max.TF Card 128GB ,Support RJ45 Port
Mobile viewing APP(BA.Home)

BQ-N03-1

H.264 Panoramic 1.0Megapixel 720P
25/30fps@1280*720(720p)
Network: Wi-Fi
Night Vision max. IR Array LEDs Length 8m
Support Two way Audio, Motion detect.
1.44mm Lens, 1/3, Angle 180°
Support 433 (Optional),Smart home (Optional)
Support Max.TF Card 128GB
Mobile viewing APP(BA.Home)

BQ-N03-2

H.264 Panoramic 1/3" WIFI 1.3Megapixel 960P
25/30fps@1280*960(960p)
Network: Wi-Fi
Night Vision max. IR Array LEDs Length 8m
Support Two way Audio, Motion detect.
1.44mm Lens, 1/3, Angle 360°
Support 433 (Optional),Smart home (Optional)
Support Max.TF Card 128GB
Mobile viewing APP(BA.Home)

BQ-N03-3

H.264 Panoramic 1/3" WIFI 2.0 Megapixel 1080P
15fps@2MP(1920*1080)
Network: Wi-Fi
Night Vision max. IR Array LEDs Length 8m
Support Two way Audio, Motion detect.
1.7mm Lens, 1/2.5, Angle 180°
Support 433 (Optional),Smart home (Optional)
Support Max.TF Card 128GB
Mobile viewing APP(BA.Home)

BQ1110P

H.264 PT 1/4" 1.0Megapixel 720P
25/30fps@1280*720(720p)
Network: Wi-Fi /LAN
Night Vision max. IR Array LEDs Length 8m
Support Two way Audio, Motion detect.
Support Pan 355°, Tilt 100°, 3.6mm Lens
Support 433 (Optional)
Support Max.TF Card 128GB ,Support RJ45 Port
Mobile viewing APP(BA.Home)

BQ1113P

H.264 PT 1/3" 1.3Megapixel 960P
25/30fps@1280*960(960p)
Network: Wi-Fi /LAN
Night Vision max. IR Array LEDs Length 8m
Support Two way Audio, Motion detect.
Support Pan 355°, Tilt 100°,3.6mm Lens
Support 433 (Optional)
Support Max.TF Card 128GB ,Support RJ45 Port
Mobile viewing APP(BA.Home)

BQ1120P

H.264 PT 1/3" 2.0 Megapixel 1080P
15fps@2MP(1920*1080)
Network: Wi-Fi /LAN
Night Vision max. IR Array LEDs Length 8m
Support Two way Audio, Motion detect.
Support Tilt 355°, Pan 100°,3.6mm Lens
Support 433 (Optional)
Support Max.TF Card 128GB ,Support RJ45 Port
Mobile viewing APP(BA.Home)

BQ1710P

H.264 PT 1/3" 1.0Megapixel 720P
25/30fps@1280*720(720p)
Network: Wi-Fi /LAN
Night Vision max. IR Array LEDs Length 8m
Support Two way Audio, Motion detect.
Support Pan 355°, Pan 100°, 3.6mm Lens
Support 433 (Optional)
Support Max.TF Card 128GB ,Support RJ45 Port
Mobile viewing APP(BA.Home)

BQ1713P

H.264 PT 1/3" 1.3Megapixel 960P
25/30fps@1280*960(960p)
Network: Wi-Fi /LAN
Night Vision max. IR Array LEDs Length 8m
Support Two way Audio, Motion detect.
Support Pan 355°, Pan 100°, 3.6mm Lens
Support 433 (Optional)
Support Max.TF Card 128GB ,Support RJ45 Port
Mobile viewing APP(BA.Home)

BQ1720P

H.264 PT 1/3" 2.0 Megapixel 1080P
15fps@2MP(1920*1080)
Network: Wi-Fi /LAN
Night Vision max. IR Array LEDs Length 8m
Support Two way Audio, Motion detect.
Support Pan 355°, Pan 100°, 3.6mm Lens
Support 433 (Optional)
Support Max.TF Card 128GB ,Support RJ45 Port
Mobile viewing APP(BA.Home)

BQ-N07-1 (Outdoor)

H.264 Panoramic 1/4" 1.0Megapixel 720P
25/30fps@1280*720(720p)
Network: Wi-Fi
Night Vision max. IR Array LEDs Length 15m
Support Two way Audio, Motion detect.
1.44mm Lens, 1/3, Angle 180°
Support 433 (Optional),Smart home(Optional)
Support Max.TF Card 128GB
IP66, Mobile viewing APP(BA.Home)

BQ-N07-2 (Outdoor)

H.264 Panoramic 1/3" WIFI 1.3Megapixel 960P
25/30fps@1280*960(960p)
Network: Wi-Fi
Night Vision max. IR Array LEDs Length 15m
Support Two way Audio, Motion detect.
1.44mm Lens, 1/3, Angle 360°
Support 433 (Optional),Smart home(Optional)
Support Max.TF Card 128GB
IP66, Mobile viewing APP(BA.Home)

BQ-N07-3 (Outdoor)

H.264 Panoramic 1/3" WIFI 2.0 Megapixel 1080P
15fps@2MP(1920*1080)
Network: Wi-Fi
Night Vision max. IR Array LEDs Length 15m
Support Two way Audio, Motion detect.
1.7mm Lens, 1/2.5, Angle 180°
Support 433 (Optional),Smart home(Optional)
Support Max.TF Card 128GB
IP66, Mobile viewing APP(BA.Home)

DIY KIT, EASY IS BETTER

BA-NK0704W-2
NVR WI-Fi Kit

NVR
H.264 4CH 7inch LCD WIFI NVR KIT
Support 25/30fps@1080P/960P/720P Recording
Support 4ch Playback
Suppprt P2P Cloud & Free DDNS
Support HDMI Output , Support 1 SATA, 4TB
Multiple network monitorning: Web viewer,CMS,
Mobile Viewing. Support Onvif

Camera
1/3" 960P 1.3 Megapixel Wi-Fi IP66 Bullet Camera
25/30fps@1.3MP(1280*960)
3.6mm Lens, 3pcs Led Array, Max. IR distace: 25m
Kit support multiple network monitorning: Web viewer,CMS,
Mobile Viewing. Support Onvif
Kit WIFI Transmission can achieve 350M in open field
Accessories Pack

BQ-SM01

The Main purpose of motion sensor is to sense an intruder and send an alert to your phone, which change the traditional monitoring ways.

Motion Sensors stand guard, ready to ready to react to various situation, such as movenment in your living room, windows or doors opened or close, or a broken window.

BQ-SWD01

Ensure doors, windows, garages are more safe and securue while you're away from home with Door /Window sensor

This compact device can be easily attached to any entrace in your home and send your instant alerts when doors or windows are opend unexpectedly.

BA-SS01

The product is a Smart Socket, which is controlled to on/off via mobile App, to control it on/off devices plugged in.

The way to turn on/off: Remote control, Timer, Countdown. The products support USA,Canada, Japan, TW, Australia and so on. Flexible installation.

BA-WP300M

Cute Wi-fi Helper
300Mbps/ 750Mbps Wireless
Mini Wi-fi Singal Extender
2.4Ghz & 5.8Ghz Dual Band
Router, AP, Repeater Mode
External Dual Antenna
One Key WPS Encryption
Low Power &Low Raditation